

BY: *Blaine & Angela Harman*
 CARROLL COUNTY DEPARTMENT OF PUBLIC WORKS FOR UTILITIES
 DATE: 5-8-06
 CARROLL COUNTY HEALTH DEPARTMENT
 BY: *Blaine & Angela Harman*
 DATE: 5/9/06

THE OWNER(S) TO THE BEST OF WESTERN WORKPAPER AND THE SURVEYOR TO HEREBY CERTIFY THAT THE ABOVE SHOWN HEREON HAS BEEN Laid OUT AND THE PLAT THE REAL PROPERTY ARTICLE OF THE ANNOTATED CODE OF THE REVISIONS OF THE PUBLIC WORKS DEPARTMENT OF THE REVISIONS OF RECORD REMAINING TO THE SURVEYOR.
 BY: *Blaine & Angela Harman*
 DATE: 5/9/06
 SURVEYOR: *Blaine & Angela Harman*

LEGEND
 = INGRESS & EGRESS EASEMENT
 = PERPETUAL EASEMENT FOR DRAINAGE FACILITY
 = PERPETUAL EASEMENT FOR COMMISSIONERS OF CARROLL COUNTY
 ABBREVIATIONS
 BRG = BUILDING RESTRICTION LINE
 CL = COUNTY LAND RECORD
 INGS = INGRESS/EGRESS EASEMENT
 PERF = PERPETUAL EASEMENT FOR DRAINAGE FACILITY

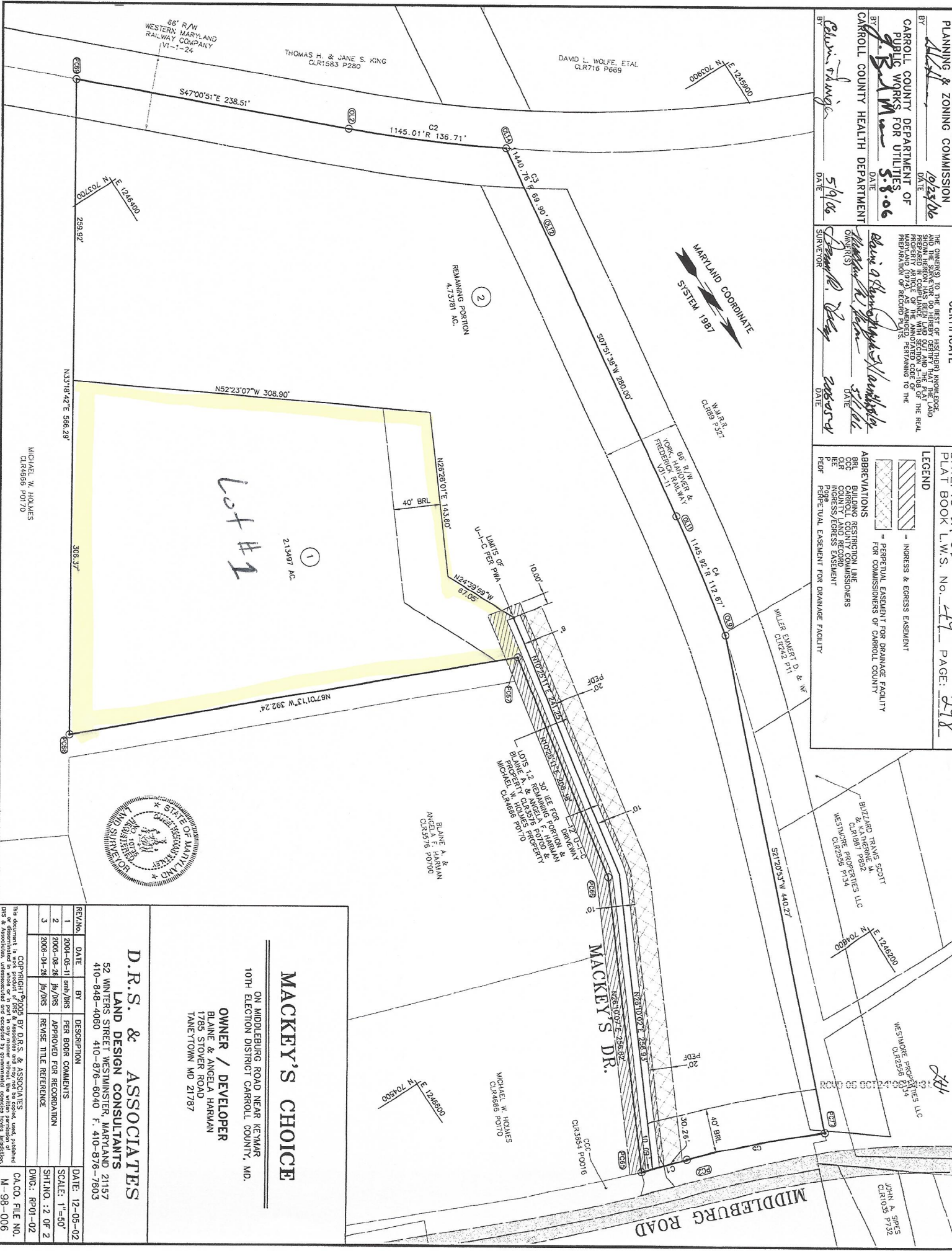

MACKEY'S CHOICE
 ON MIDDLEBURG ROAD NEAR KENMAR
 10TH ELECTION DISTRICT CARROLL COUNTY, MD.
OWNER / DEVELOPER
 BLAINE & ANGELA HARMAN
 1785 STOVER ROAD
 TANEYTOWN MD 21787

D.R.S. & ASSOCIATES
 LAND DESIGN CONSULTANTS
 52 WINTERS STREET WESTMINSTER, MARYLAND 21157
 410-848-4080 410-876-6040 F. 410-876-7803

REV/NO.	DATE	BY	DESCRIPTION
1	2001-05-11	smh/dms	PER BORD COMMENTS
2	2005-08-28	jh/dms	APPROVED FOR RECORDATION
3	2006-01-28	jh/dms	REVISE TITLE REFERENCE

DATE: 12-05-02
 SCALE: 1"=50'
 SHING.: 1:2 OF 2
 DWG.: RP01-02
 CA.OO. FILE NO. M-98-006

11/1/2006