

DATE: 10-24-06
 PLAT BOOK L.W.S. No. 49 PAGE: 278

CERTIFICATE
 THE OWNER(S) TO THE BEST OF HIS/HER KNOWLEDGE, BELIEF AND REASONABLE OPINION, HAS BEEN MADE OUT AND THE PLAN PREPARED IN ACCORDANCE WITH THE PROVISIONS OF THE REAL PROPERTY ARTICLE OF THE ANNOTATED CODE OF THE STATE OF MARYLAND, (1973), AS AMENDED, PERTAINING TO THE PREPARATION OF RECORD PLATS.

BY: *John A. Sipes*
 DATE: 10/24/06

BY: *John A. Sipes*
 DATE: 5/9/06

BY: *John A. Sipes*
 DATE: 2005-04

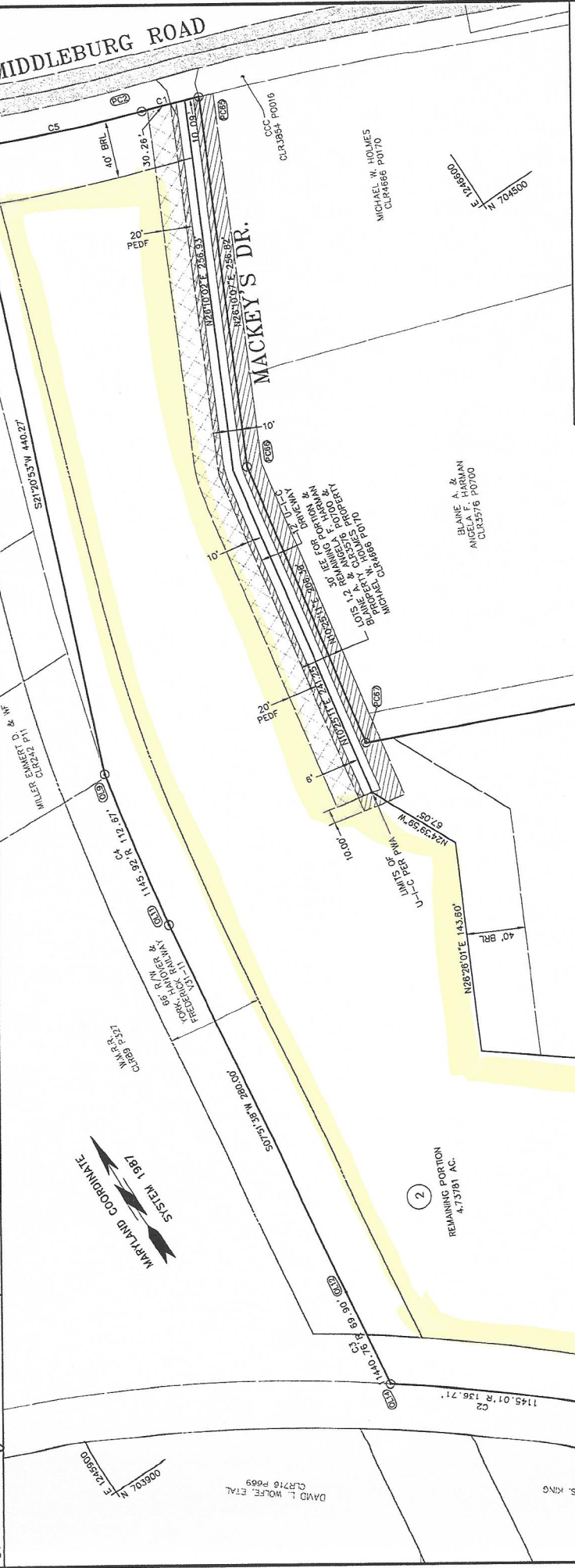

MACKEY'S CHOICE
 ON MIDDLEBURG ROAD NEAR KEYMAR
 10TH ELECTION DISTRICT CARROLL COUNTY, MD.

OWNER / DEVELOPER
 BLAINE & ANGELA HARMAN
 1785 STOVER ROAD
 TANEYTOWN MD 21787

D.R.S. & ASSOCIATES
 LAND DESIGN CONSULTANTS
 52 WINTERS STREET WESTMINSTER, MARYLAND 21157
 410-848-4060 410-876-6040 F. 410-876-7803

DATE: 12-05-02
 SCALE: 1"=50'
 SHITNO.: 2 OF 2
 DWG: RP01-02
 CALCO. FILE NO. M-98-006

1
 2.13497 AC.

2
 REMAINING PORTION
 4.73781 AC.

Lot # 2



MICHAEL W. HOLMES
 CLR4866 P0170